

Proposed Side Extension with light grey roof and walls to match existing works building

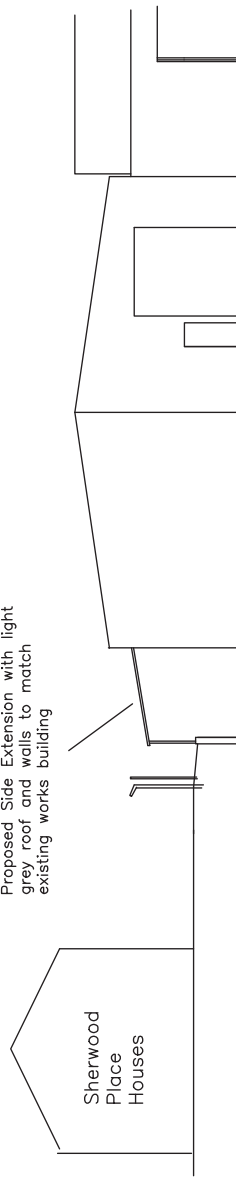

PROPOSED NORTH ELEVATION

Composite roof and walls clad with sound and thermal insulation material bonded between an outer 0.5 mm Plastisol coated steel weather sheet and an internal 0.4 mm white faced polyester lining panel, external colour to match existing works roof.

Optional GRP rooflights (total area sized to a minimum of 10 % of the roof area)

Pressed steel galvanised roof purlines and wallplates with 1 no rows of sag rods, joint sleeves and rafter stays

RSC portal frames approx 3.2m span at 4.0m c/c

STEELWORK DETAILING AND MANUFACTURE TO BE COMMENCED ONLY AFTER SITE WIDTH (FENCE TO WALL) HAS BEEN CHECKED TO ACCOMMODATE FRAME AND SHEETING

Existing PC post & mesh boundary fence

Existing steel rail security fence

PROPOSED SECTION 1/100

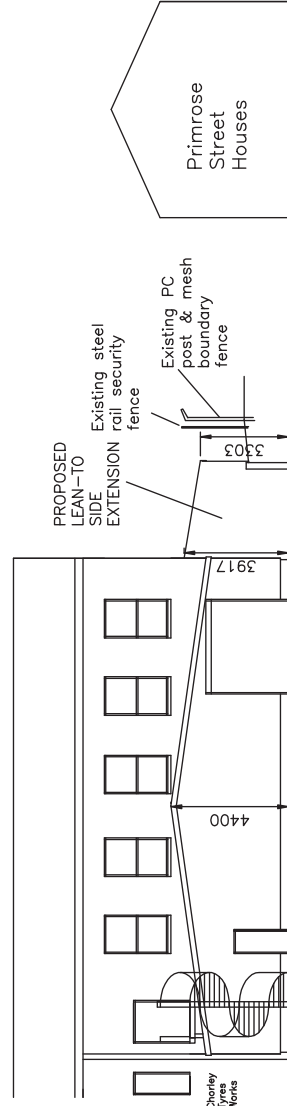

PROPOSED SOUTH ELEVATION

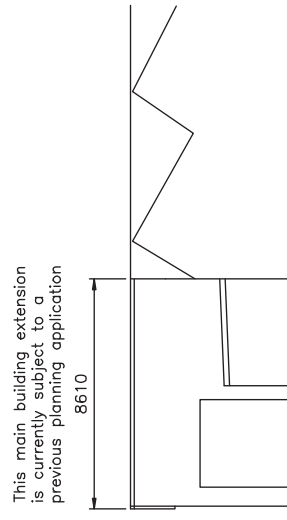

EXISTING AND PROPOSED WEST ELEVATION

Green Farm House, Wood Lane  
Heskin, CHORLEY, Lancs PR7 5NP  
Telephone: 01257 451228  
Mobile: 07818 088740  
Fax: 01257 451228  
E Mail: nfa@nfd.biz

Do not scale this drawing  
All dimensions to be checked and verified on site.  
Any discrepancies in the drawing to be immediately reported to NFD.  
© COPYRIGHT NFD 2005 original size 50mm

Client  
Morgan Bros (Metalwork Solutions) Ltd  
Project  
Primrose Bank Mill, Friday Street, Chorley

Title  
Single Storey Side Ext - Proposed Section and Elevations  
Rev. Date By Description  
Drawn ALN Date 29.08.13 Scales 1/200 Drawing Number 101/116/387 Rev.

